

How to send files using NUDrive

Nagasaki University's online storage system summary

Terms of service

- Nagasaki University's ID(aa+8digit figures) is required
- 30 GB is upper limit of storage per person
- Uploaded files are not guaranteed in case of system failure

Usage

1. Login and move to your folder
2. Upload files
3. Publish files to the internet
4. Send a mail to inform URL and password using your email software

1. Login and move to your folder

System URL <https://nudrive.nagasaki-u.ac.jp/>

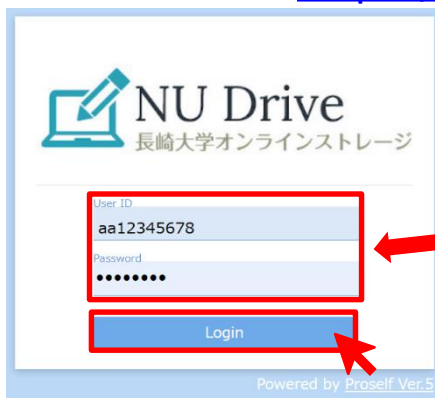

Enter your UserID and Password

Click Login

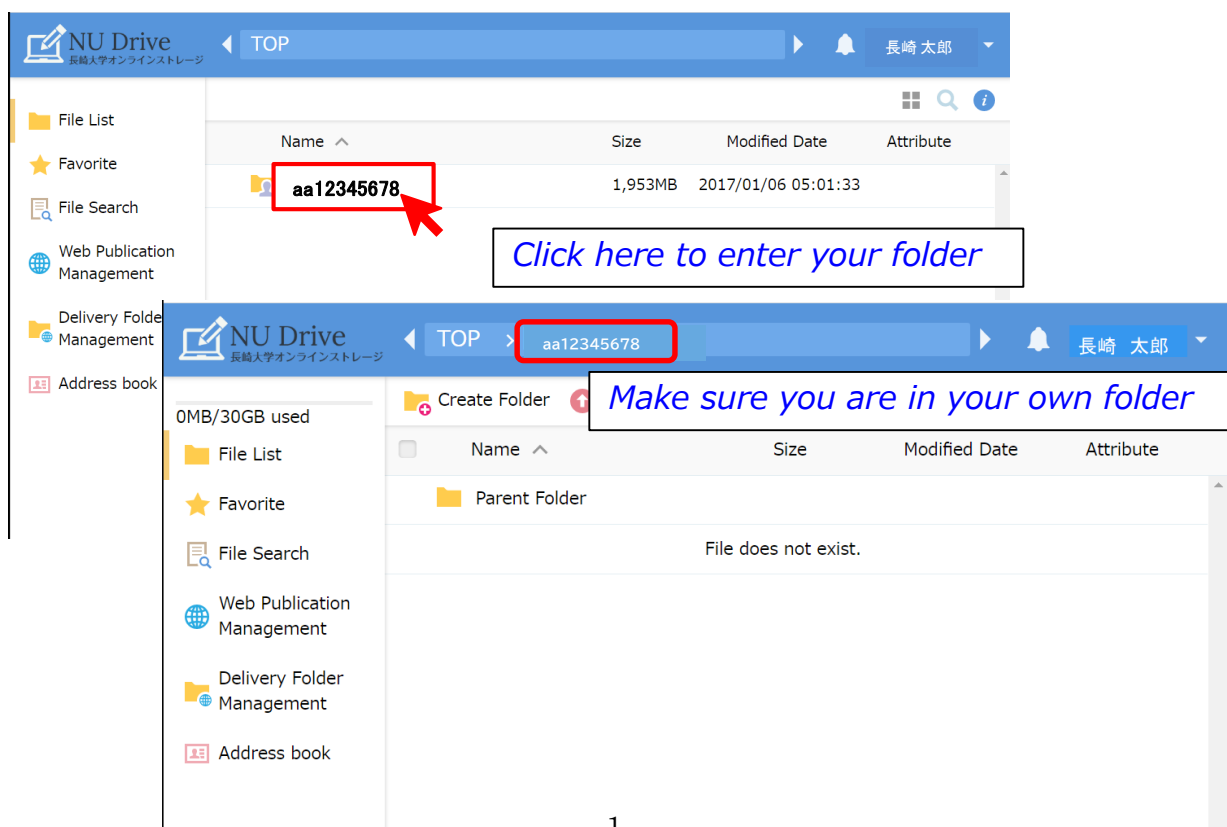

2. Upload files

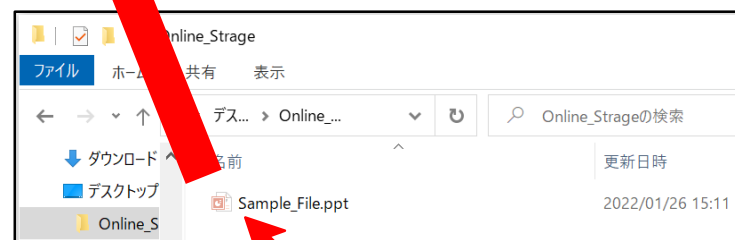
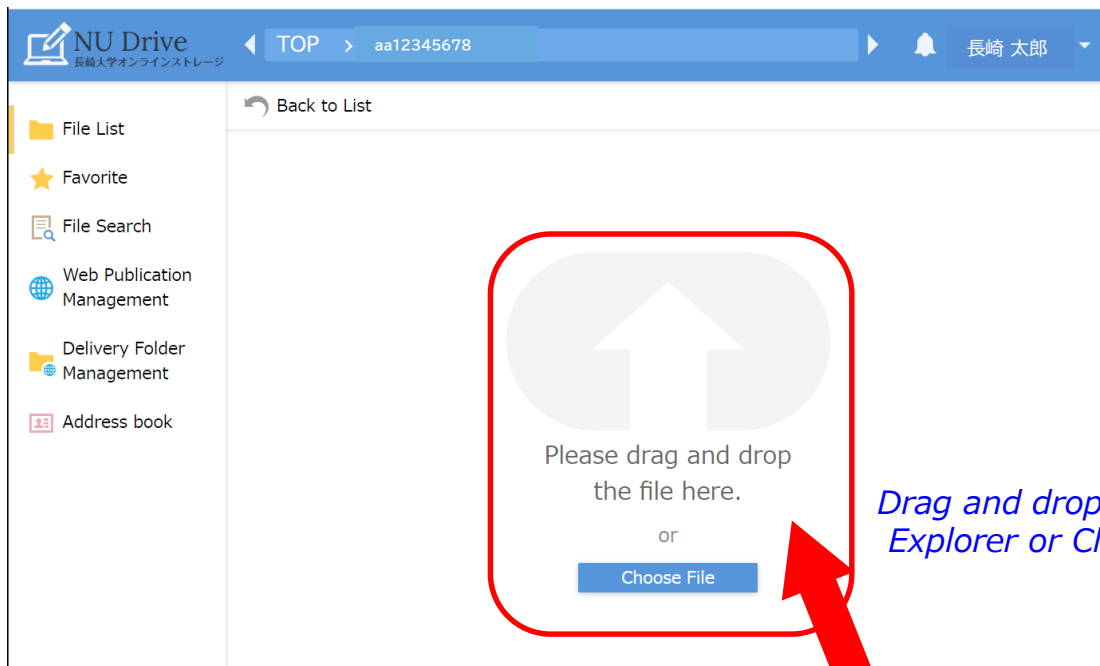
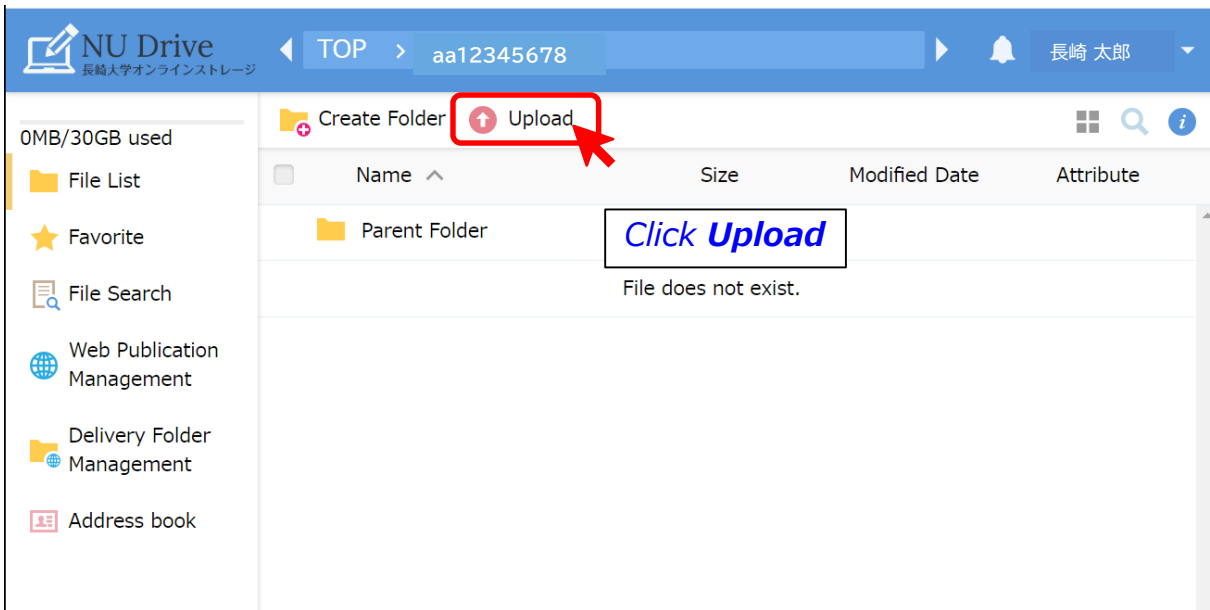

File List
Favorite
File Search
Web Publication Management
Delivery Folder Management
Address book

Back to List

Sample_File.ppt Waiting ✕

Add File

Upload Back to List

Make sure filename and click Upload

Upload completion

Uploading is completed.

close

Click close

File List
Favorite
File Search
Web Publication Management
Delivery Folder Management
Address book

Back to List

Sample_File.ppt Completed ✕

1/1 files have been uploaded

Add File

Upload Back to List

Upload completed !

File List
Favorite
File Search
Web Publication Management
Delivery Folder Management
Address book

Back to List

Sample_File.ppt Completed ✕

1/1 files have been uploaded

Upload Back to List

Click Back to List

3. Publish files to the internet

*Check the file and Click **Web Publication***

Download password is required, at least 8 characters

*Click **Create***

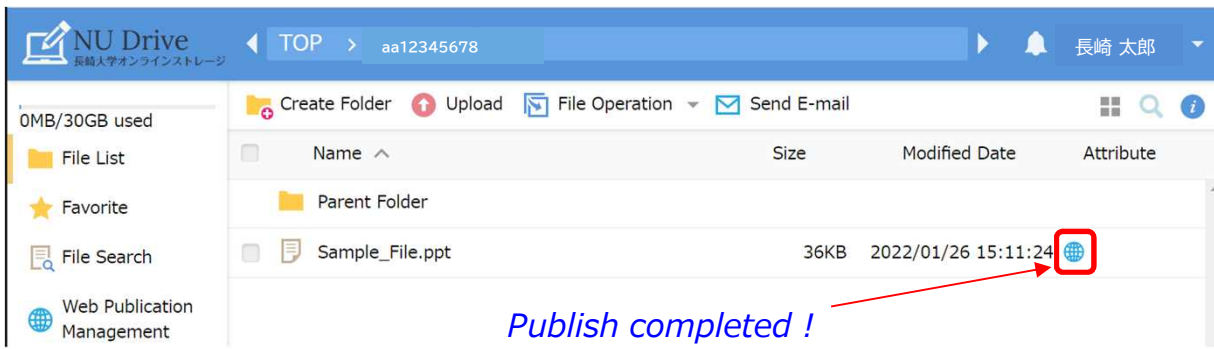

4. Send a mail to inform URL and password using your email software

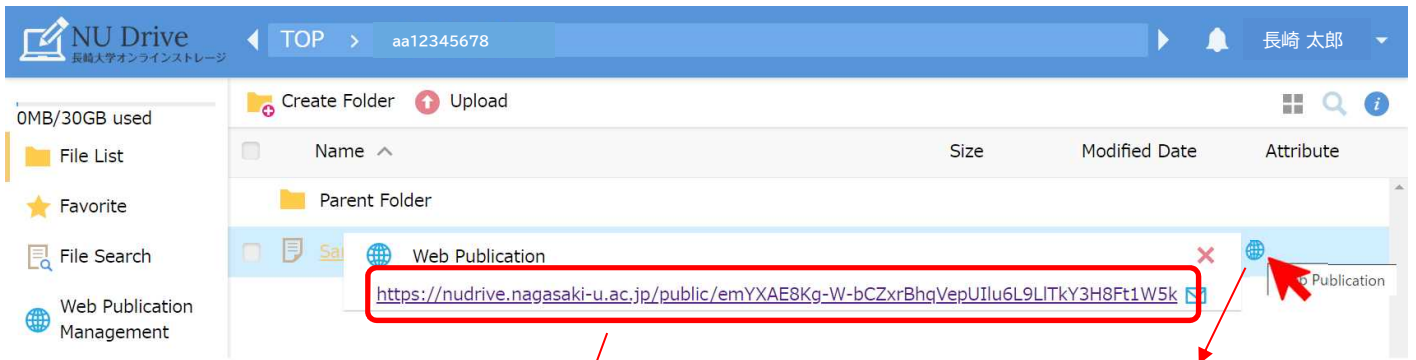

Move mouse cursor on icon, showing Web link URL

Send a email message using your email software

差出人

宛先

CC

BCC

件名を追加

File URL : <https://nudrive.nagasaki-u.ac.jp/public/LmoUAtQKwoWdCkDFQrUUuWRd4zg613Rrt96r9fjK2niD>

Download Password : | xxxxxxxx

Copy **Web Link URL** and paste it in the email message below

Remember download password !

Appendix. Recipient operation

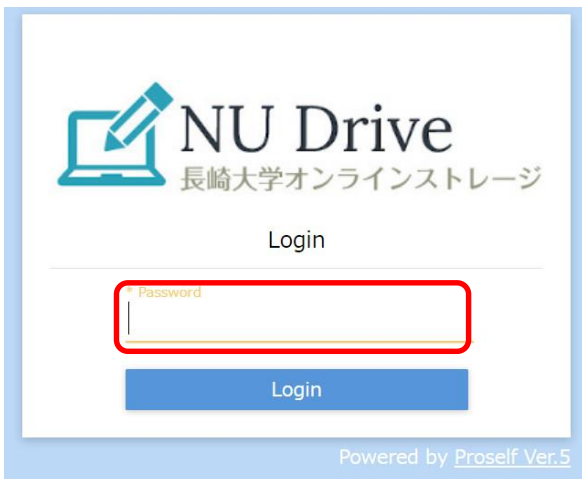

A password is required when she/he open URL on your email message

Web Publication

Web Publication: <https://nudrive.nagasaki-u.ac.jp/public/LmoUAtQkwoWdCkDFQrUUswRd4zg613Rrt96r9fjK2niD>

Batch Download		Size	Modified Date	Type
<input type="checkbox"/>	Sample_File.ppt	36KB	01/26/2022 15:11:24	ppt

*File link or **Batch Download** is available to download file*

Original document - https://np.jimu.nagasaki-u.ac.jp/static/jimuhp/jyoho/nudrive/nudrive_manual.pdf

Revised by Scientific data registry, Atomic bomb disease institute, Dec. 2022